

564 Morningside Lane, Charlestown, NH



Older single wide mobile home with multiple additions located on 0.18± acre lot offering westerly mountain views • Home features 558± SF GLA with 4 RMS, 2 BR, 1 BA • Additional features include detached garage, open front porch, detached sheds, FHA/Oil heat • Private well & septic.

DIRECTIONS: From the Charlestown Town office on Main Street follow Route 12 North for 7.3 miles to a right onto Morningside Lane for 1 mile; property on the right.

Tax Map 208, Lot 5

Assessed Value: \$30,800

2020 Taxes: \$1,190

Deposit: \$2,500

TERMS: All deposits by cash, certified check, bank treasurer's check, or other form of payment acceptable to the Town of Charlestown at time of sale, balance due within 45 days. Conveyance by Quitclaim Deed. Sales are subject to confirmation by the Town of Charlestown, the town reserves the right to reject any and all bids. All properties sold "as is, where is" subject to all outstanding liens, if any. Other terms may be announced at time of sale.

10% BUYERS PREMIUM PAYABLE TO AUCTIONEER DUE AT CLOSING

*All information herein is believed but not warranted to be correct.
All interested parties are advised to do their own due diligence relative to the buildability/
non-buildability of any lot and all matters they deem relevant.*

James R. St. Jean
AUCTIONEERS

45 Exeter Road, Epping, NH 03042, NH Lic. #2279

603-734-4348 ■ www.jsjauctions.com

**PURCHASE AND SALE AGREEMENT
TO ACQUIRE TOWN-OWNED LAND**

AGREEMENT made this ____ day of _____, 21____ by and between:

TOWN OF CHARLESTOWN, a New Hampshire municipal corporation, of Charlestown, New Hampshire, having a principal place of business at 233 Main Street, Charlestown, NH 03603, (hereinafter called "SELLER")

and _____, having an address of

(hereinafter called "BUYER")

1. The SELLER agrees to sell and convey to the BUYER by Quitclaim Deed, all of the SELLER's right, title and interest in and to the following described property (hereinafter referred to as "Premises").

Being a certain parcel of land [with the buildings thereon] located on _____ Road/Street in the Town of Charlestown, Sullivan County, State of New Hampshire, as shown on the Tax Map _____ as Lot _____; meaning and intending to convey all and the same premises described in the Town of Charlestown's Tax Collector's Deed to the Seller herein, dated _____ and recorded in the Sullivan Registry of Deeds at Book ____, Page ____.

Subject to all applicable provisions of the SELLER's zoning ordinance and building regulations that may be in effect as of this date and subject further to any applicable conditions of approval that may have been set forth or may be set forth in the future by SELLER's Planning Board, Zoning Board of Adjustment or any other government entity with jurisdiction related thereto.

2. Purchase Price (and Buyer's Premium): The purchase price for the above-described Premises is \$_____ (_____ Dollars). A deposit of \$_____ (_____ Dollars) shall be payable at the time of signing this Agreement and the balance of the purchase price and transfer of title to take place no later than forty five (45) days from the signing of this Agreement. Said balance of the purchase price \$_____ (_____ Dollars) shall be payable only by bank or certified check.

The purchase price does not include the **buyer's premium** of ten percent (10%) of the purchase price, due to the Auctioneer at closing.

The purchase price of \$_____ at 10% equals the buyer's premium of \$_____.

3. Transfer of Title and Time for Performance: Transfer of title, delivery of the deed, and payment of the balance of the purchase price as provided herein shall be made at the Charlestown Town Office on or before _____, 21__ at __:00 a.m./p.m. The place and time of day may be changed by mutual agreement of the parties.

4. Adjustments: The parties acknowledge that there shall be no pro ration of real estate taxes for the tax year beginning April 1, 2018 and ending March 31, 2021. The SELLER, as a municipal corporation, is exempt from the New Hampshire Real Estate Transfer Tax (RSA 78-B:2, I). The BUYER shall be responsible for payment for his/her portion of the Real Estate Transfer Tax.

5. Defect in Title: It shall be the responsibility of the BUYER to determine the merchantability and marketability of the subject Premises. In the event of a defect in title, the sole remedy of the BUYER shall be the termination of this Agreement, without payment of any cost by the SELLER.

6. Delivery of Possession: BUYER shall obtain possession of the Premises described in paragraph 1 as of the date of delivery of the deed.

7. “As Is” Condition: The Premises shall be conveyed in “as is” condition, without any warranties or guarantees, express or implied, with regards to location, boundaries or condition of the property or its fitness for any purpose. The purchase of the property is at BUYER’S own risk.

8. Water and Sewage Disposal Systems: Information regarding the quality or condition of the water supply or sewage disposal systems, and of the insulation to the building, is unknown.

9. Radon Gas, Arsenic and Lead Paint: In compliance with the requirements of RSA 477:4-a, the following information is provided to BUYER relative to Radon Gas, Arsenic and Lead Paint:

Radon: Radon, the product of decay of radioactive materials in rock, may be found in some areas of New Hampshire. Radon gas may pass into a structure through the ground or through water from a deep well. Testing of the air by a professional certified in radon testing and testing of the water by an accredited laboratory can establish radon's presence and equipment is available to remove it from the air or water.

Arsenic: Arsenic is a common groundwater contaminant in New Hampshire that occurs at unhealthy levels in well water in many areas of the state. Tests are available to determine whether arsenic is present at unsafe levels, and equipment is available to remove it from water. The buyer is encouraged to consult the New Hampshire Department of Environmental Services private well testing recommendations (www.des.nh.gov) to ensure a safe water supply if the subject property is served by a private well.

Lead Paint: Before 1977, paint containing lead may have been used in structures. The presence of flaking lead paint can present a serious health hazard, especially to young children and pregnant women. Tests are available to determine whether lead is present.

10. Complete Agreement; Construction: All representations, statements and agreements heretofore made between the parties are merged in this Agreement which alone fully and completely expresses their rights and obligations. This Agreement is entered into by each party

after opportunity for investigation; neither party relying on any statements or representations not embodied in this Agreement by the other or on the other's behalf. This Agreement shall be construed as a New Hampshire contract.

11. Legal Fees: SELLER shall have no liability for any legal fees pertaining to the sale or conveyance of the Premises or the possession thereof by BUYER.

12. Default; Liquidated Damages: If BUYER defaults pursuant to the terms of this Agreement, SELLER may retain the deposit as liquidated damages.

13. Binding Effect: This Agreement shall be for the benefit of and shall bind each of the parties, their heirs, administrators, executors, successors and assigns.

14. Assignment: BUYER shall not assign any interest in this Agreement or in the Premises until after the deed described in Section 1 shall have been executed, accepted and recorded consistent with the provisions of this Agreement.

15. Waiver: The waiver of any breach of any provision of this Agreement by either party shall not operate as, or be construed as, a waiver of any subsequent breach thereof.

DATED the day, month and year first above written.

**TOWN OF CHARLESTOWN, SELLER
BOARD OF SELECTMEN:**

[Scott Wade]

[Jeffrey Lessels]

[William Rescsanski]

[Shelly Andrus]

[Jeremy Wood]

BUYER(S):

Print Name: _____

Print Name: _____

CURRENT OWNER		TOPO.	UTILITIES	STRT./ROAD	LOCATION	CURRENT ASSESSMENT			
CRAWFORD TRUSTEE, GAIL G GAIL G CRAWFORD TRUST 564 MORNINGSIDE LANE CHARLESTOWN, NH 03603 Additional Owners:						Description	Code	Appraised Value	Assessed Value
						RESIDENTL	1030	6,300	6,300
						RES LAND	1030	19,600	19,600
						RESIDENTL	1030	4,900	4,900
SUPPLEMENTAL DATA									
Other ID: 05015		Zone			Rec				
BMSI Act Num 1883		Ward							
GIS ID:		ASSOC PID#							
						Total	30,800	30,800	

2402
CHARLESTOWN, NH

VISION

RECORD OF OWNERSHIP		BK-VOL/PAGE	SALE DATE	q/u	v/i	SALE PRICE	V.C.	PREVIOUS ASSESSMENTS (HISTORY)								
CRAWFORD TRUSTEE, GAIL G		1369/ 303	05/12/2003			0		Yr.	Code	Assessed Value	Yr.	Code	Assessed Value	Yr.	Code	Assessed Value
								2019	1030	6,300	2018	1030	6,300	2017	1030	6,300
								2019	1030	19,600	2018	1030	19,600	2017	1030	19,600
								2019	1030	4,900	2018	1030	4,900	2017	1030	4,900
								Total:		30,800	Total:		30,800	Total:		30,800

EXEMPTIONS				OTHER ASSESSMENTS			
Year	Type	Description	Amount	Code	Description	Number	Amount
Total:							

This signature acknowledges a visit by a Data Collector or Assessor

ASSESSING NEIGHBORHOOD				
NBHD/ SUB	NBHD NAME	STREET INDEX NAME	TRACING	BATCH
0001/A				

APPRAISED VALUE SUMMARY	
Appraised Bldg. Value (Card)	6,300
Appraised XF (B) Value (Bldg)	0
Appraised OB (L) Value (Bldg)	4,900
Appraised Land Value (Bldg)	19,600
Special Land Value	0
Total Appraised Parcel Value	30,800
Valuation Method:	C
Adjustment:	0
Net Total Appraised Parcel Value	30,800

NOTES									
WHITE									
SCRN HSE, SHD, METAL SHACK = N/V									

BUILDING PERMIT RECORD								
Permit ID	Issue Date	Type	Description	Amount	Insp. Date	% Comp.	Date Comp.	Comments

VISIT/ CHANGE HISTORY					
Date	Type	IS	ID	Cd.	Purpose/Result
05/04/2016			KH	52	Review
07/26/2011			JG	52	Review
08/23/2006			TV	52	Review
05/02/2006			MP	00	Measur+Listed
03/25/2006			SM	80	Data Entry

LAND LINE VALUATION SECTION																				
B #	Use Code	Use Description	Zone	Frontage	Depth	Units	Unit Price	I. Factor	S A	C. Factor	ST. Idx	S.I. Adj.	Notes- Adj	Rec Y/N	CU Cond	Special Pricing	Adj. Unit Price	Land Value		
1	1030	Mobile Home				7,841 SF	2.50	1.0000	5	1.00	200	1.00		N	0.000			19,600		
Total Card Land Units:						0.18 AC	Parcel Total Land Area:						0.18 AC	Total Land Value:						19,600

CONSTRUCTION DETAIL				CONSTRUCTION DETAIL (CONTINUED)			
Element	Cd.	Ch.	Description	Element	Cd.	Ch.	Description
Style	20		Mobile Home				
Model	02		Mobile Home				
Grade	01		Minimum				
Stories	1						
Occupancy	1						
Exterior Wall 1	27		Pre-finish Metl				
Exterior Wall 2							
Roof Structure	03		Gable/Hip				
Roof Cover	03		Asphalt				
Interior Wall 1	04		Plywood Panel				
Interior Wall 2							
Interior Flr 1	14		Carpet				
Interior Flr 2							
Heat Fuel	02		Oil				
Heat Type	04		Forced Hot Air				
AC Type	01		None				
Total Bedrooms	02		2 Bedrooms				
Total Bthrms	1						
Total Half Baths	0						
Total Xtra Fixtrs	0						
Total Rooms	4						
Bath Style	02		Typical				
Kitchen Style	02		Typical				
MHP	00		Stand Alone SW				

MIXED USE

Code	Description	Percentage
1030	Mobile Home	100

COST/MARKET VALUATION

Adj. Base Rate:	40.30
Replace Cost	25,348
AYB	1963
EYB	1941
Dep Code	F
Remodel Rating	
Year Remodeled	
Dep %	75
Functional Obslnc	
External Obslnc	0
Cost Trend Factor	
Condition	
% Complete	
Overall % Cond	25
Apprais Val	6,300
Dep % Ovr	0
Dep Ovr Comment	
Misc Imp Ovr	0
Misc Imp Ovr Comment	
Cost to Cure Ovr	0
Cost to Cure Ovr Comment	

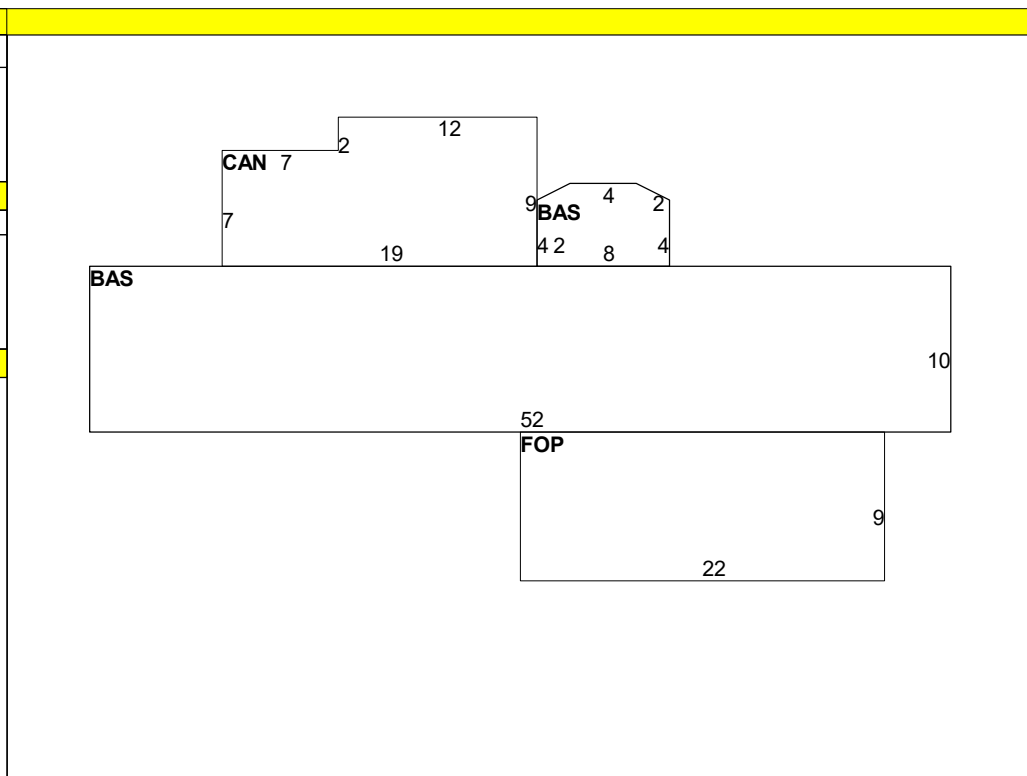

OB-OUTBUILDING & YARD ITEMS(L) / XF-BUILDING EXTRA FEATURES(B)

Code	Description	Sub	Sub Descript	L/B	Units	Unit Price	Yr	Gde	Dp Rt	Cnd	%Cnd	Apr Value
SHD1	Shed			L	192	9.00	2006	C		F	25	400
FGR1	Garage			L	384	22.00	2006	C		A	50	4,200
FOP	Open Porch			L	72	18.00	2016	C		F	25	300

BUILDING SUB-AREA SUMMARY SECTION

Code	Description	Living Area	Gross Area	Eff. Area	Unit Cost	Undeprec. Value
BAS	First Floor	558	558		40.30	22,487
CAN	Canopy	0	157		7.96	1,249
FOP	Porch, Open	0	198		8.14	1,612
Ttl. Gross Liv/Lease Area:		558	913			25,348





208-005 654 Morningside Lane

Charlestown, NH

1 inch = 50 Feet



December 1, 2020

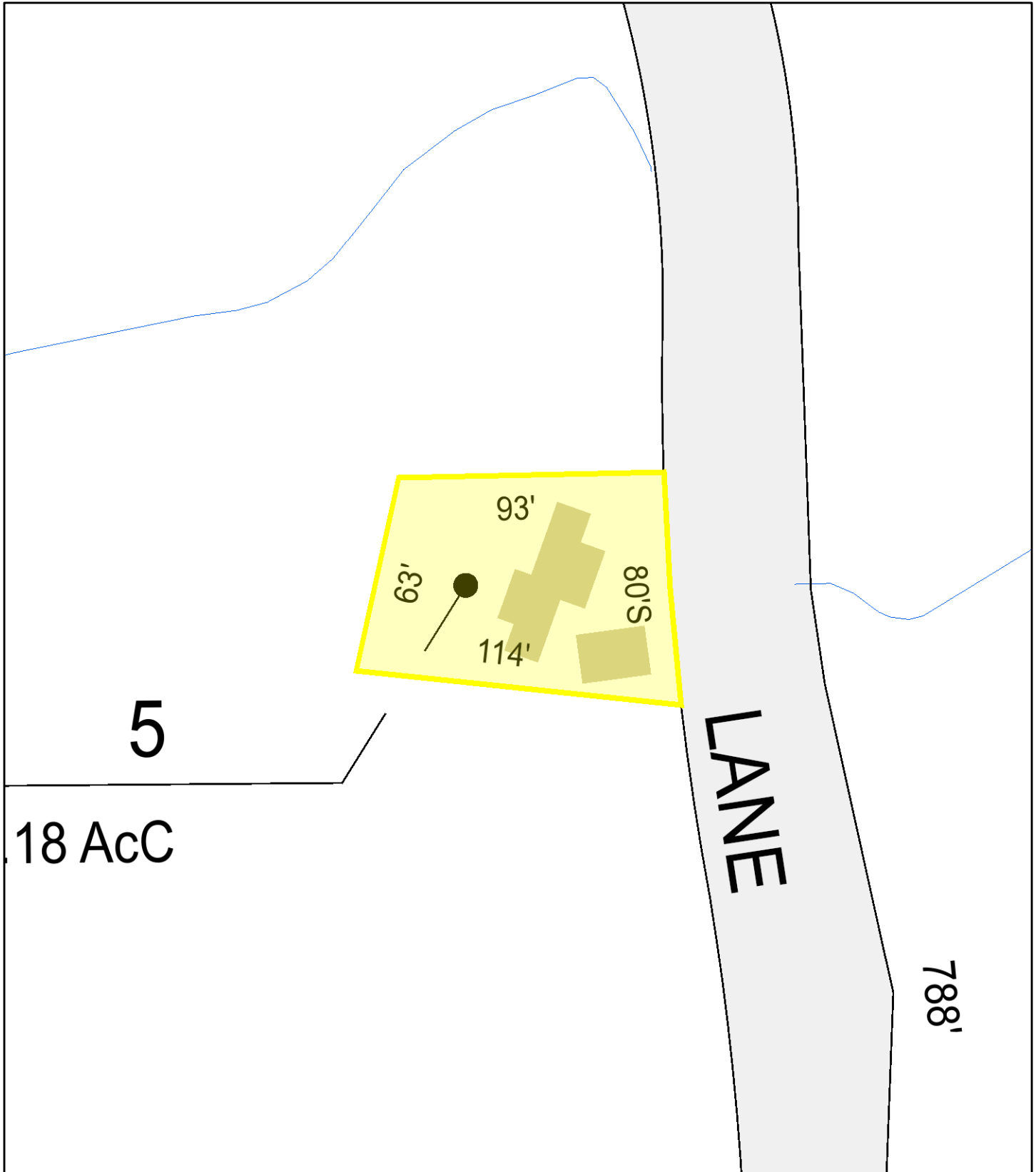

Data shown on this map is provided for planning and informational purposes only. The municipality and CAI Technologies are not responsible for any use for other purposes or misuse or misrepresentation of this map.